



BALZER & ASSOCIATES
PLANNERS / ARCHITECTS
ENGINEERS / SURVEYORS

Roanoke / Richmond
New River Valley / Staunton
Harrisonburg / Lynchburg
www.balzer.cc

1208 Corporate Circle
Roanoke, VA 24018
540.772.9580

SCHEDULE:
— DEVELOPMENT BOUNDARY
— U.S. WATERS

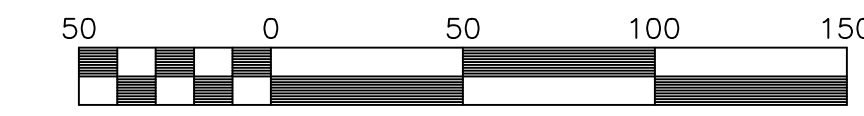

SCALE: 1" = 50'

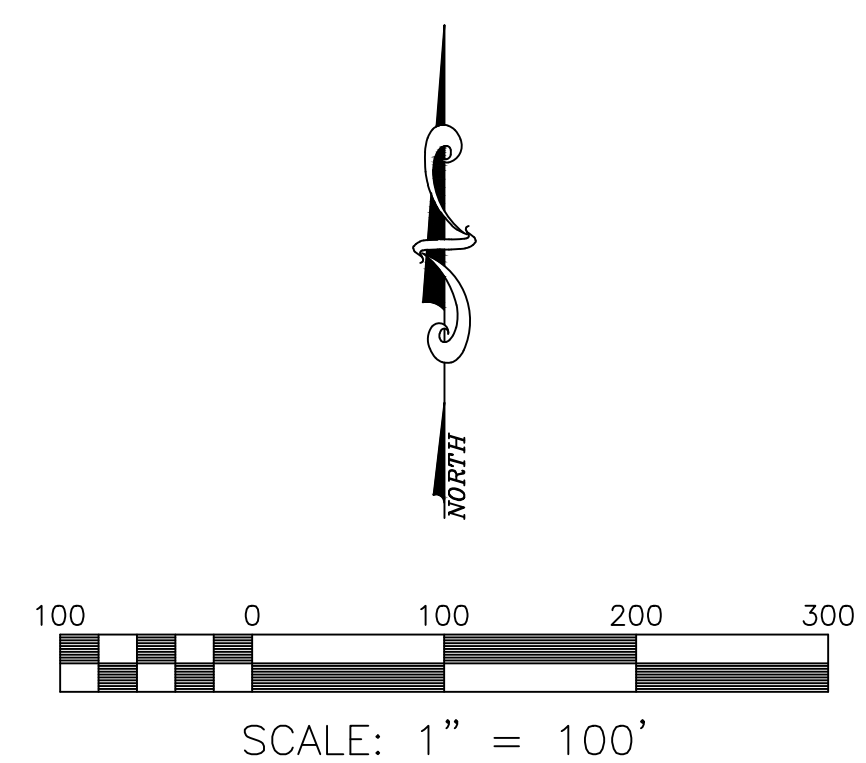
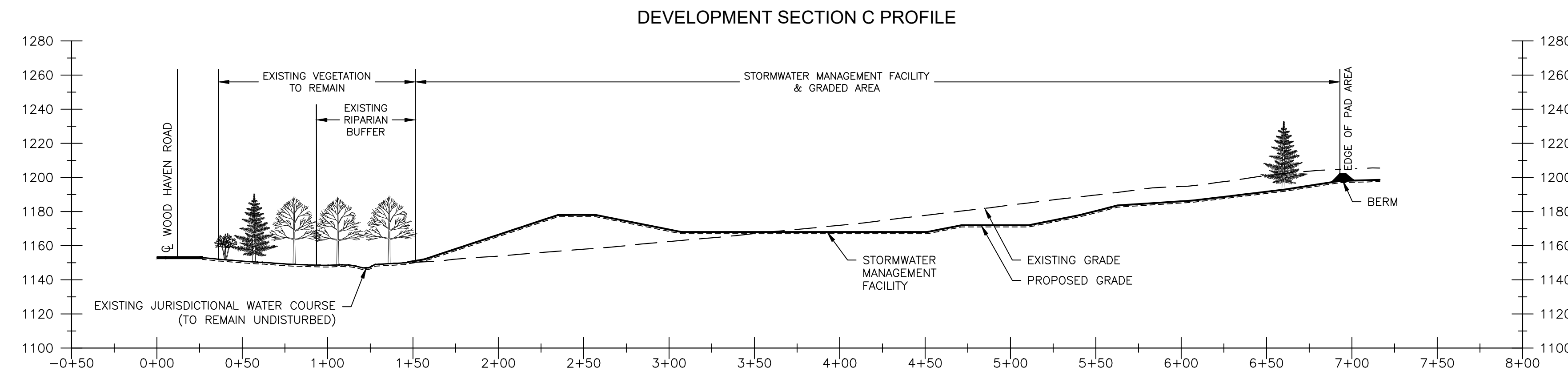
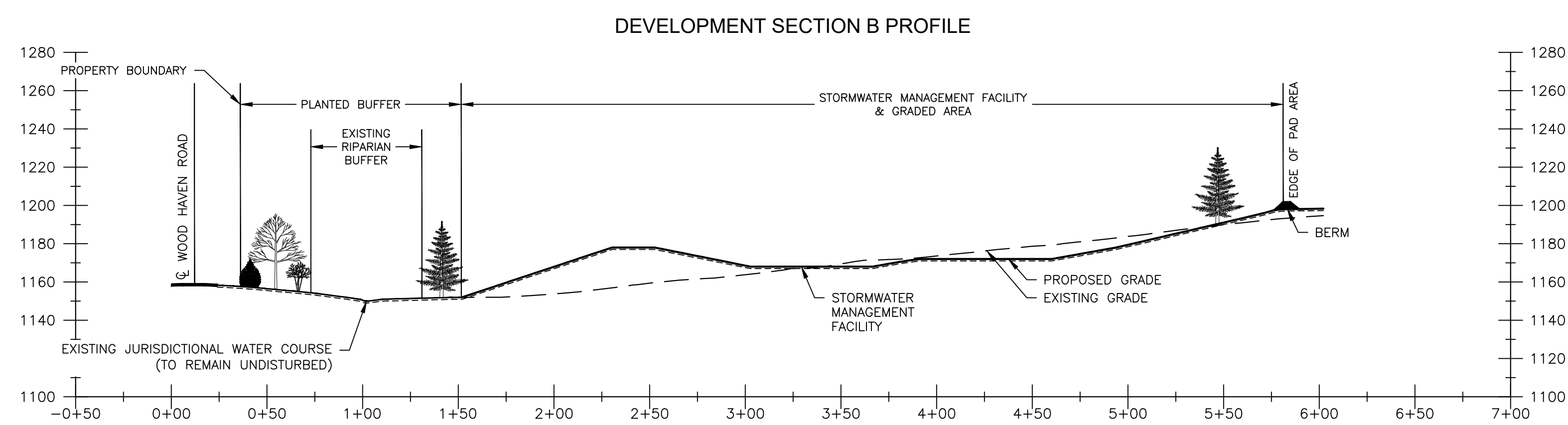
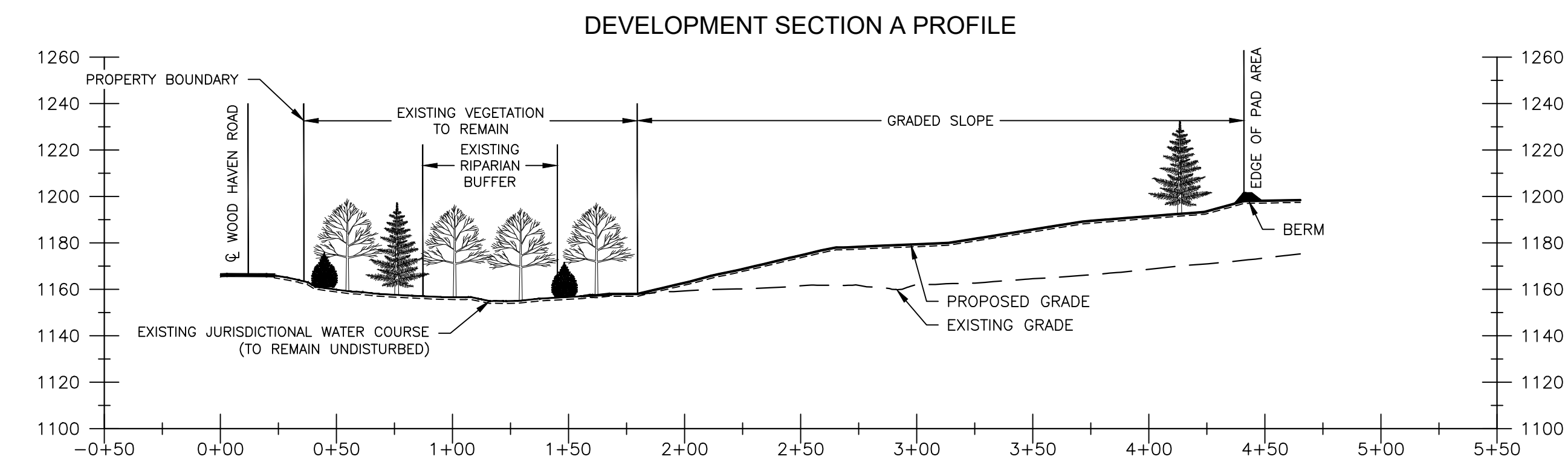
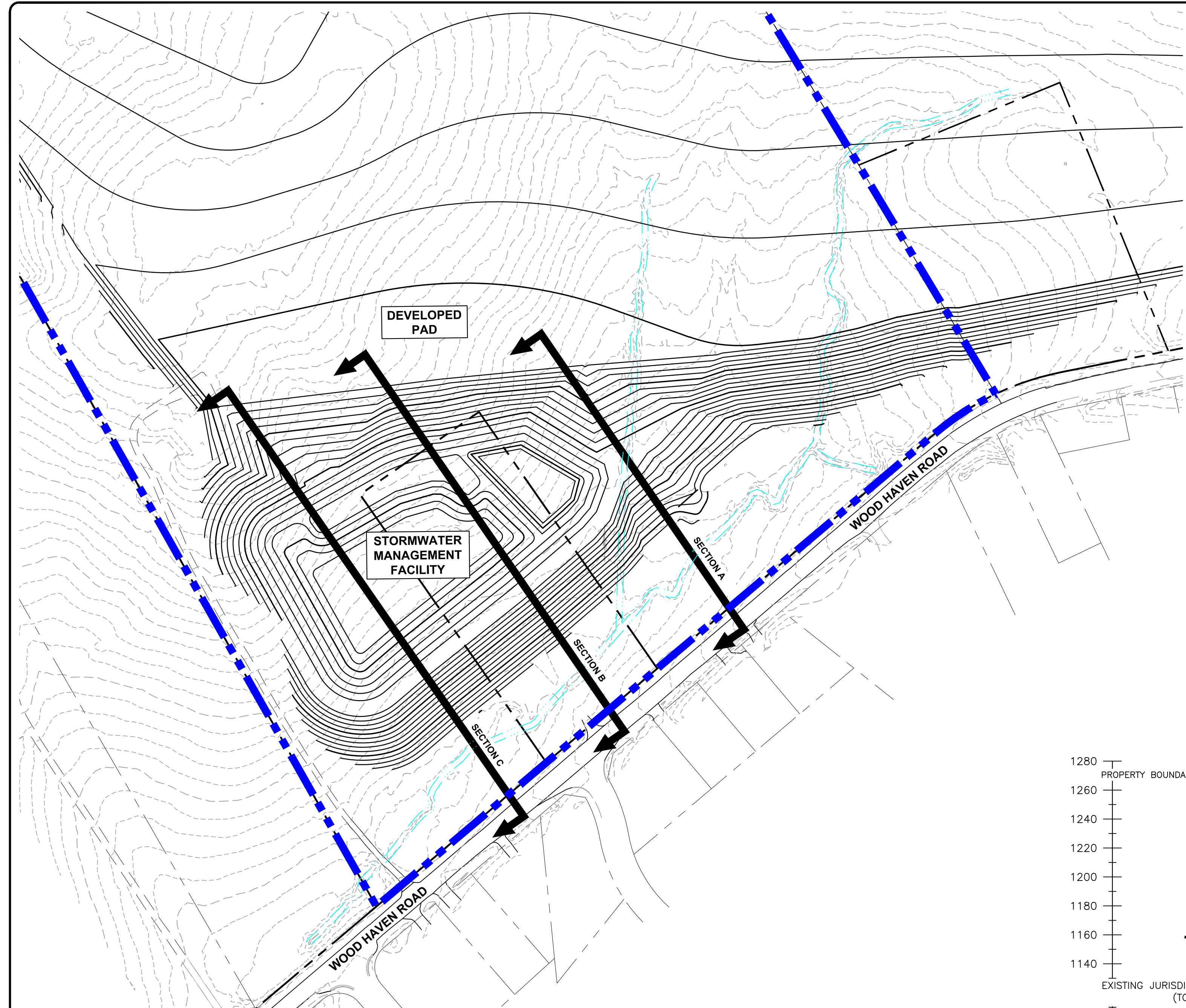

SCALE: 1" = 100'

APPLICANT: WESTERN VIRGINIA REGIONAL INDUSTRIAL FACILITY AUTHORITY (WRIFA)
ADDRESS: 111 FRANKLIN PLAZA, SUITE 333
ROANOKE, VIRGINIA 24011

- NOTES:**
1. PROPERTY BOUNDARIES AND PROPERTY INFORMATION SHOWN ON THIS PLAN IS ARE FROM COMPILED INFORMATION AND ARE APPROXIMATE.
 2. THIS PLAN AMENDMENT APPLIES ONLY TO TAX PARCELS #026.17-01-03.00-0000 & #037.05-01-30.00-0000

WOOD HAVEN TECHNOLOGY PARK
MASTER PLAN AMENDMENT - DEVELOPMENT CROSS SECTIONS

DRAWN BY: EJP
DESIGNED BY: CPB
CHECKED BY: SMH
DATE: 3/9/2020
SCALE: AS SHOWN
REVISIONS:

EXHIBIT C

1 OF 1

J:\18\0004\04180095.01\WOOD HAVEN TECHNOLOGY PARK GEN SERVICE\DWG\180095.01 Exhibit Base (2.13.20).dwg PLOTTED: 3/10/2020 2:18:31 PM

CAYANGA DISTRICT
ROANOKE COUNTY, VIRGINIA

PROJECT NO. 04180095.00