

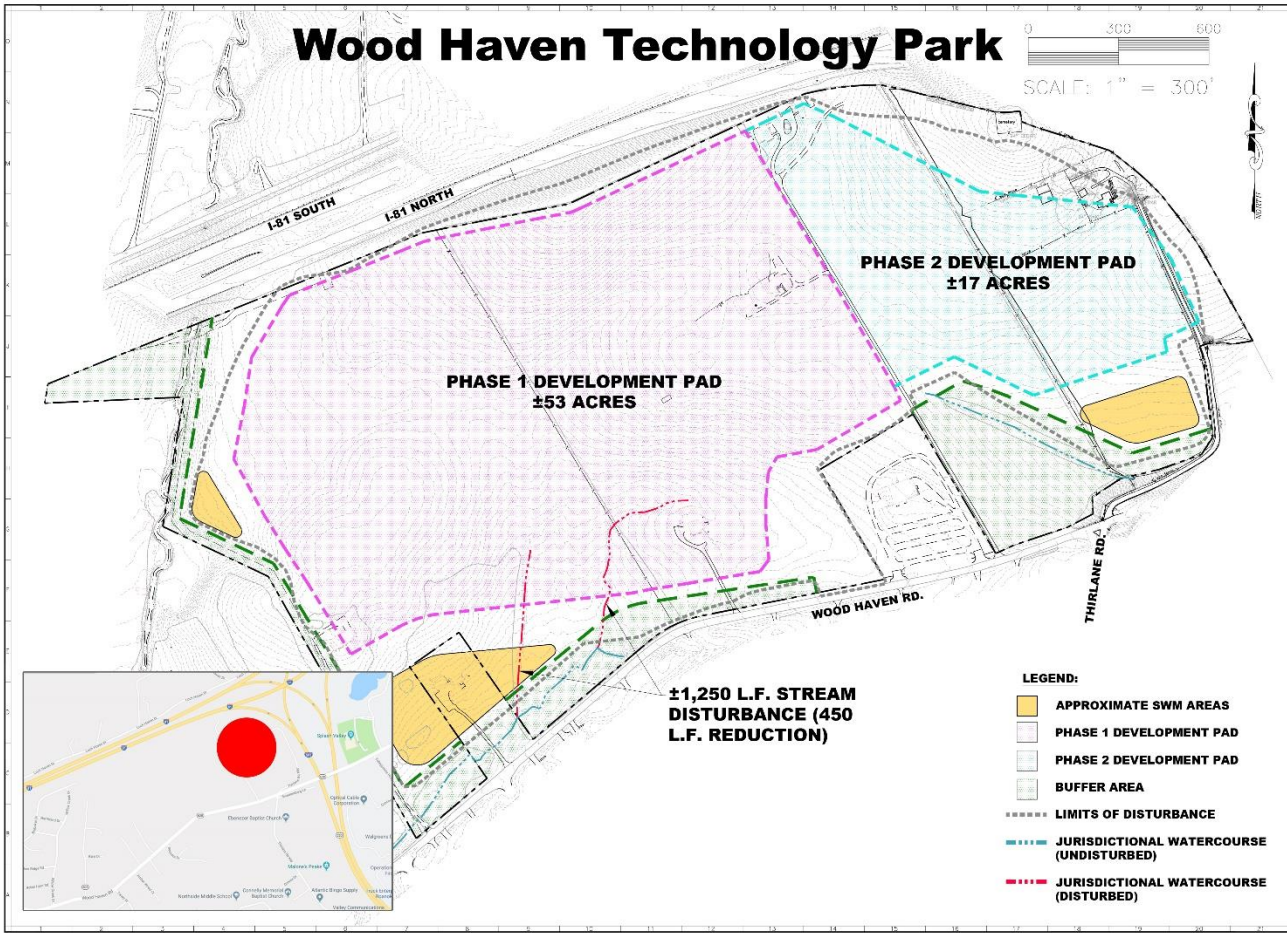

WESTERN VIRGINIA
REGIONAL INDUSTRIAL FACILITY AUTHORITY

WVRIFA AND PC JOINT MEETING
8.21.2020



BALZER
ENGINEERING

www.balzer.com
Roanoke
New River Valley
Blacksburg
Martinsburg

PROJECT: WOOD HAVEN TECHNOLOGY PARK
WOOD HAVEN TECHNOLOGY PARK
DEVELOPMENT PAD EXHIBIT (PROPOSED DESIGN)
DATE: 5/11/2016
SCALE: 1" = 300'

Balzer and Associates, Inc.
1200 Commerce Circle
Roanoke, VA 24018
460.277.6883
FAX 540.742.8000

PRELIMINARY
NOT FOR CONSTRUCTION

WOOD HAVEN TECHNOLOGY PARK
WOOD HAVEN TECHNOLOGY PARK
DEVELOPMENT PAD EXHIBIT (PROPOSED DESIGN)
CATARAHA DISTRICT
ROANOKE COUNTY, VIRGINIA

DRAWN BY: JML
CHECKED BY: JFO
DATE: 5/11/2016
SCALE: 1" = 300'

SHEET NO. **EX-B**
JOB NO. 0418005230

GRADING/CLEARING

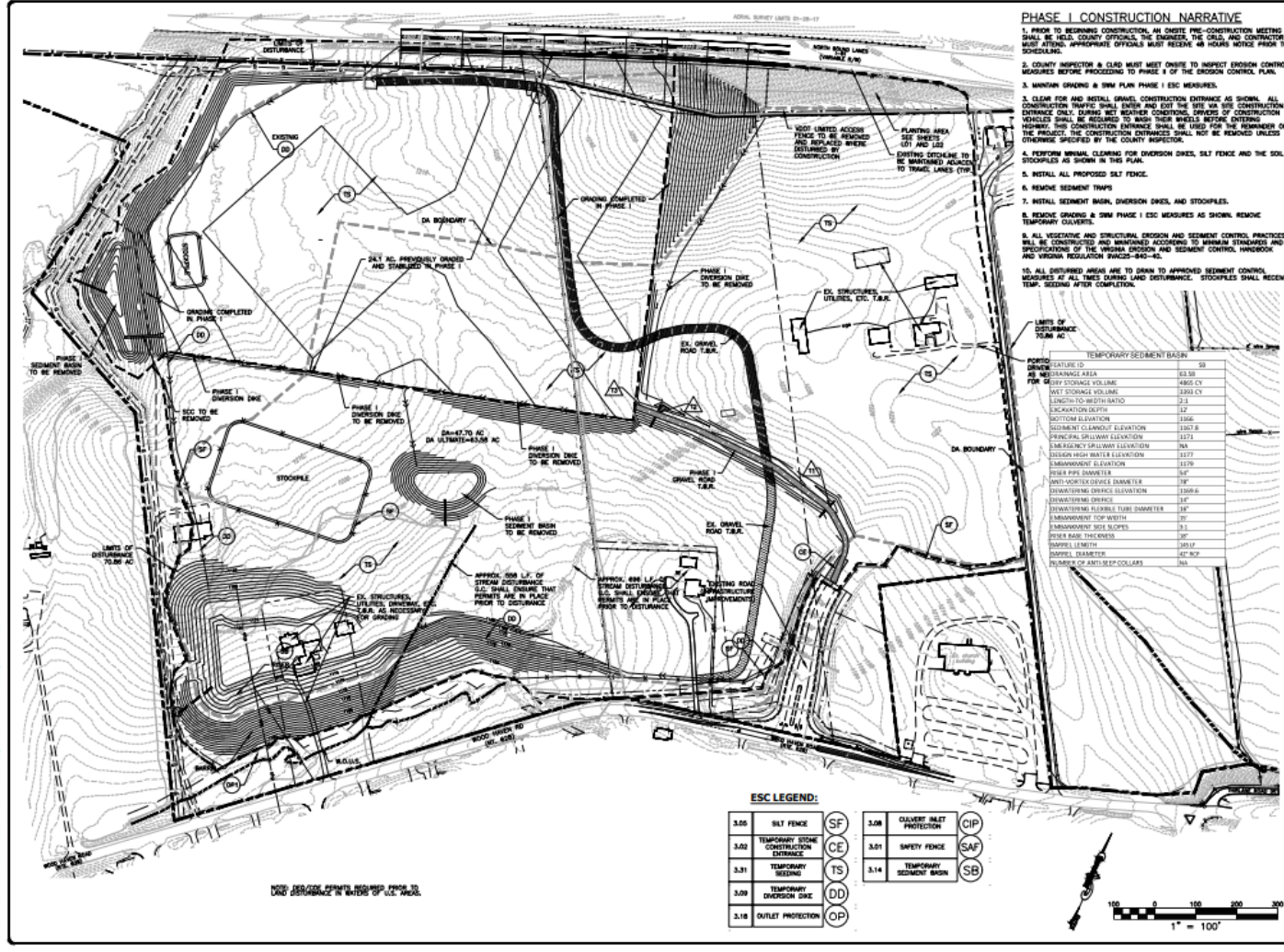

WOOD HAVEN TECHNOLOGY PARK - GRADING AND SWM PLAN
PHASE II
ESC PHASE I PLAN

DATE: 07/14/2020
SCALE: 1" = 100'

C03

CONTRACT FOR INSPECTIONS/COORD



I have reviewed and hereby accept these drawings as shown. I realize that any changes after approval may alter the contract price and delivery.

CUSTOMER APPROVAL

DATE

This artwork is for representational purposes only and may not exactly match the colors of materials used in actual production of project.

NOTES

Blank lines for notes.



This design/engineering proposal is to remain Vertex Signs' exclusive property until approved and accepted thru purchase by client named on drawing.

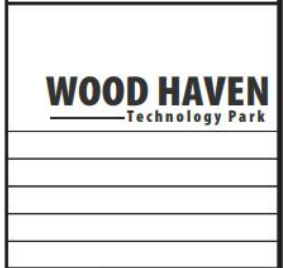

4005 Electric Road, Suite 201 Roanoke, Virginia 24018
540-904-5776 Fax 540-904-5733

SIGN UPDATE

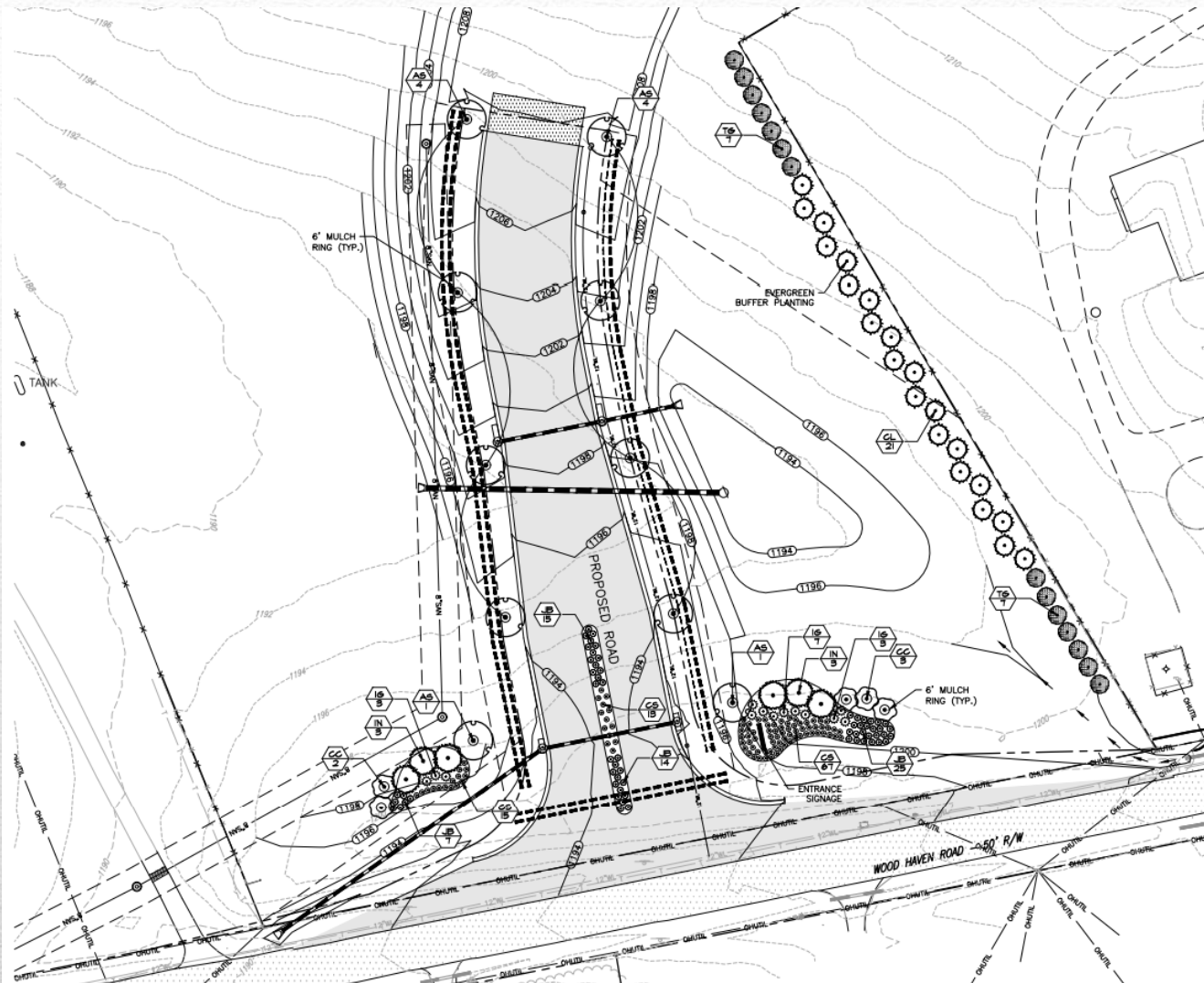

SIGN UPDATE

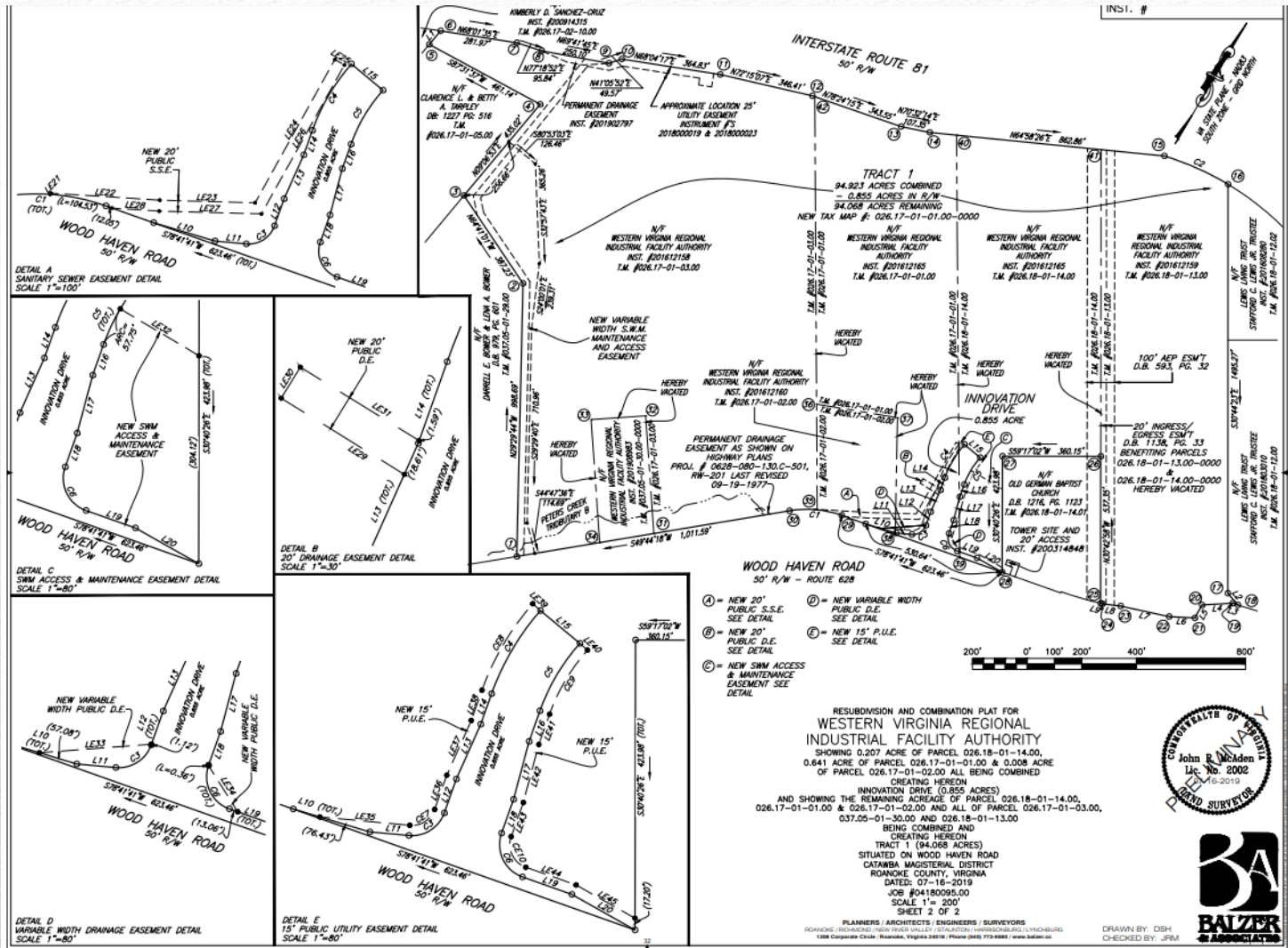

PLAT

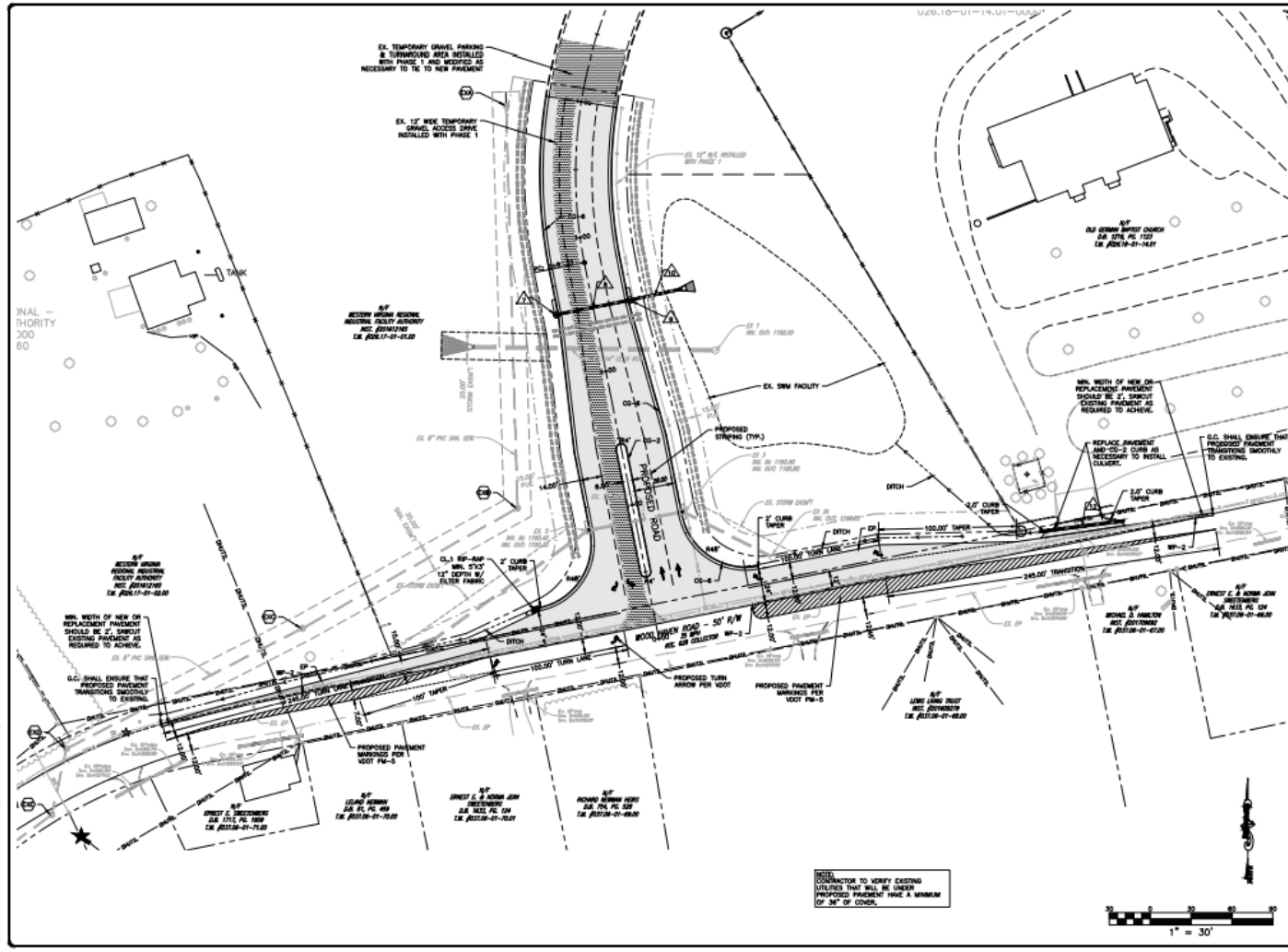

BA
BALZER
INCORPORATED
ENGINEERS / SURVEYORS
New York Valley / Elmwood
Washington County
www.balzer.com
80 College Street
Watkins
Chatham, NY 12027
908-837-0282



WOOD HAVEN TECHNOLOGY PARK ROAD IMPROVEMENTS
LAYOUT AND UTILITY PLAN

DESIGNED BY: SBA
CHECKED BY: JPB
DATE: 11/02/19
SCALE: 1" = 30'
PROJECT: 121279

C3

UPDATES

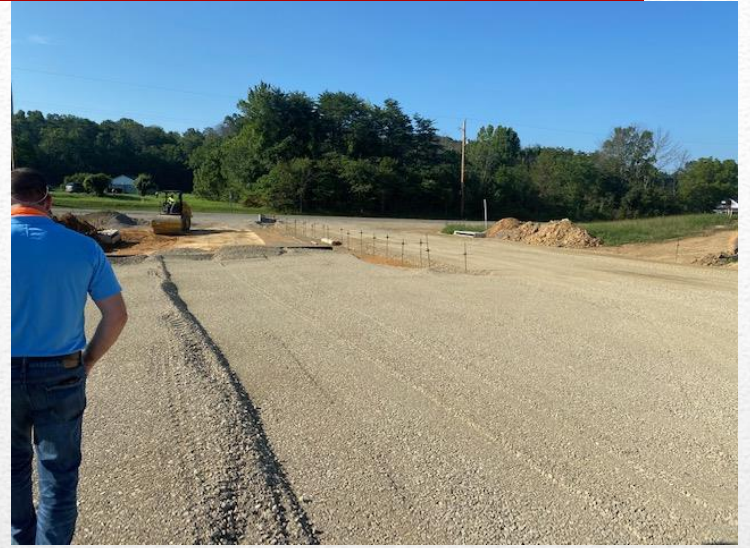

UPDATES

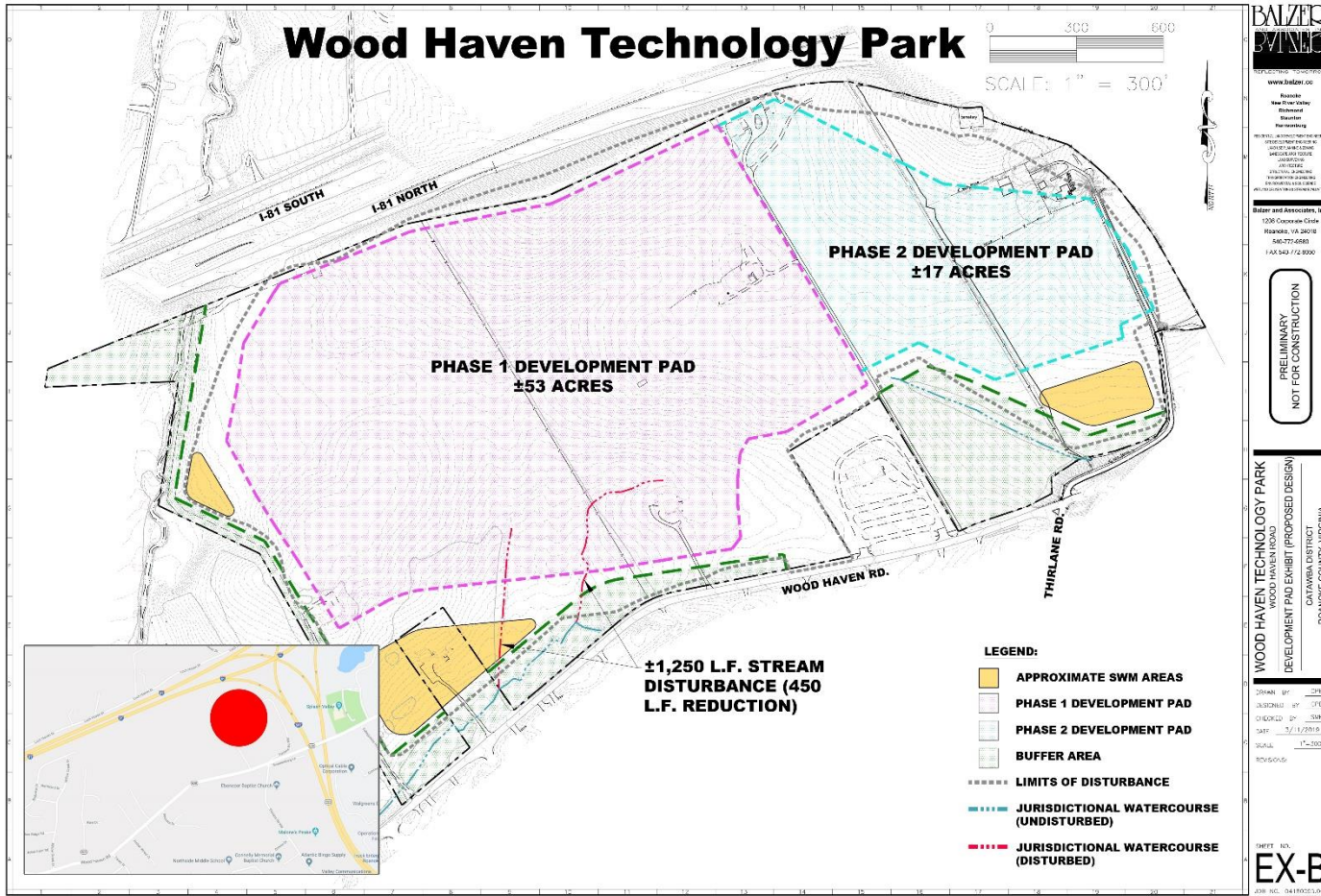

OTHER BUSINESS

An aerial photograph of a city in Western Virginia, showing a mix of residential and commercial buildings, a major highway interchange, and a river winding through the landscape. The city is set against a backdrop of rolling mountains under a blue sky with scattered white clouds. In the foreground, some bare, brown branches are visible. A white rounded rectangular box with a green and orange horizontal bar is overlaid on the top left of the image.

WESTERN VIRGINIA
REGIONAL INDUSTRIAL FACILITY AUTHORITY