

PROJECT MANAGER: Kelly Dunn, P.E., L.S., (540) 387-5374, Salem District  
SURVEYED BY, DATE: Anderson & Associates, 12/21/2016  
DESIGN BY: Jason Henry, P.E., (804) 786-5975, Central Office  
SUBSURFACE UTILITY BY, DATE: Miss Utility, 12/21/2016

For Utility Owner Information  
See Sheet 3

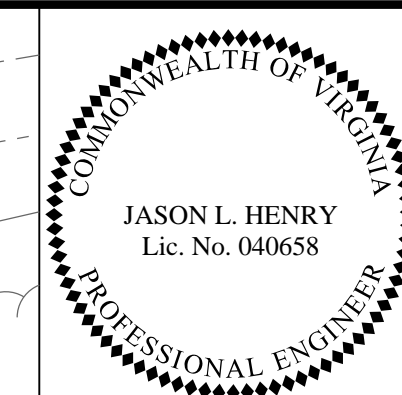

VDOT Location & Design  
Richmond, Virginia  
ROADWAY ENGINEER

VDOT Location & Design  
Richmond, Virginia  
HYDRAULIC ENGINEER

REVISED 7/13/18	STATE VA.	ROUTE 081	PROJECT 0081-080-903, RW-201, C-501	SHEET NO. 18
--------------------	--------------	--------------	--	-----------------

DESIGN FEATURES RELATING TO CONSTRUCTION OR TO REGULATION AND CONTROL OF TRAFFIC MAY BE SUBJECT TO CHANGE AS DEEMED NECESSARY BY THE DEPARTMENT

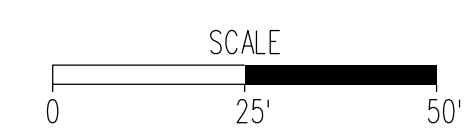
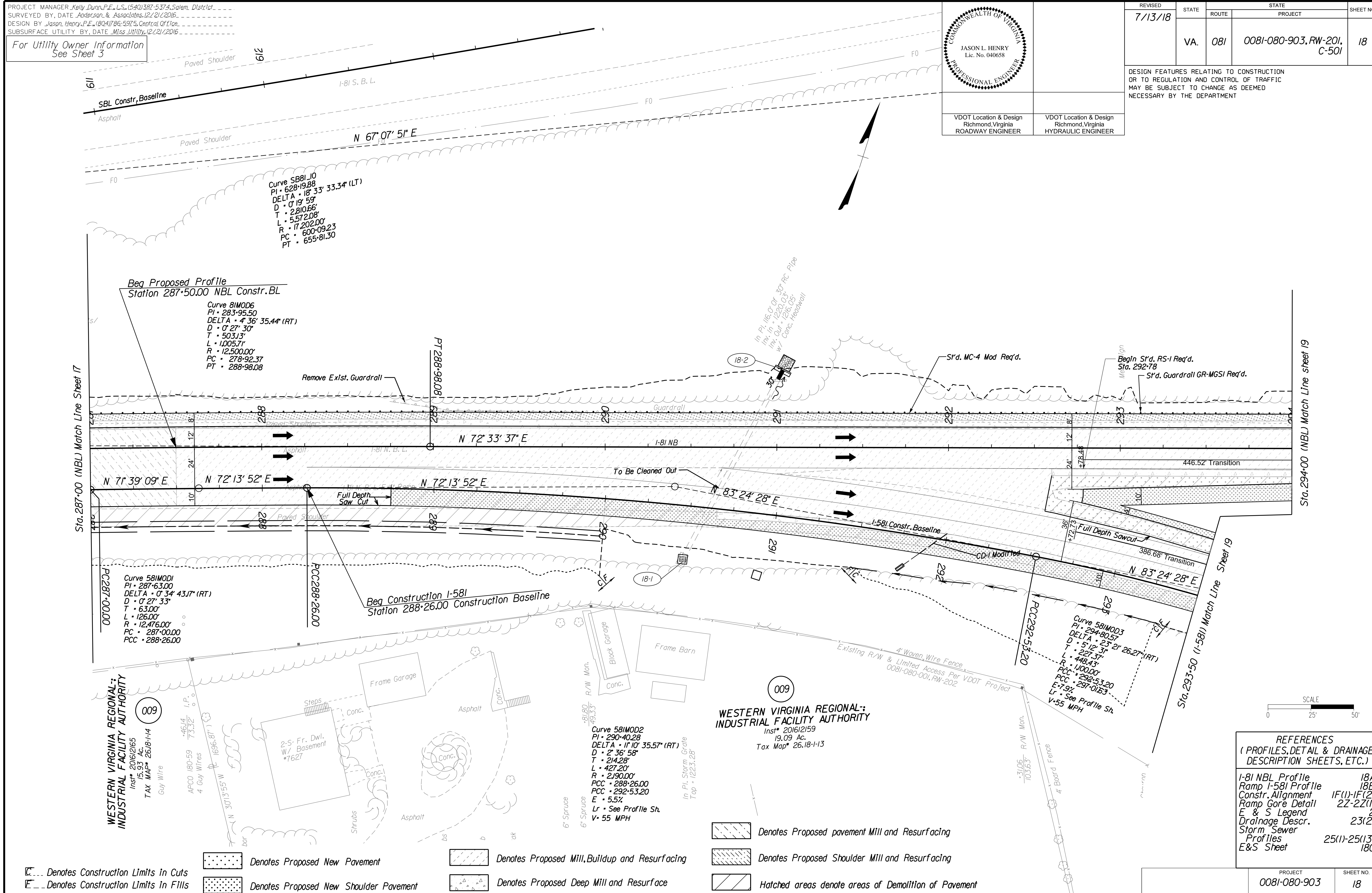

**REFERENCES**  
(PROFILES, DETAIL & DRAINAGE DESCRIPTION SHEETS, ETC.)

I-81 NBL Profile	18A
Ramp I-581 Profile	18B
Constr. Alignment	IF(1)-IF(2)
Ramp Gore Detail	2Z-2Z(1)
E & S Legend	2
Drainage Descr.	23(2)
Storm Sewer Profiles	25(1)-25(13)
E&S Sheet	18C

- Denotes Construction Limits in Cuts
- Denotes Construction Limits in Fills
- Denotes Proposed New Pavement
- Denotes Proposed New Shoulder Pavement
- Denotes Proposed Mill, Buildup and Resurfacing
- Denotes Proposed Deep Mill and Resurface
- Denotes Proposed Shoulder Mill and Resurfacing
- Hatched areas denote areas of Demolition of Pavement

PROJECT 0081-080-903	SHEET NO. 18
-------------------------	-----------------